

CERTIFICATE OF LOCATION OF GOVERNMENT CORNER

County of Anoka

State of Minnesota

EAST 1/4 Corner of Sec. 5 Township 32 Range 23

I hereby certify that on the 2 day of FEB, 1961, I found the described corner which was evidenced by CONCRETE

and I further certify that to perpetuate the location of said corner, I did, at the exact location thereof, place a permanent marker consisting of CONCRETE I.P. ON NORTH SIDE

which reference or witness monuments are located in the manner following:

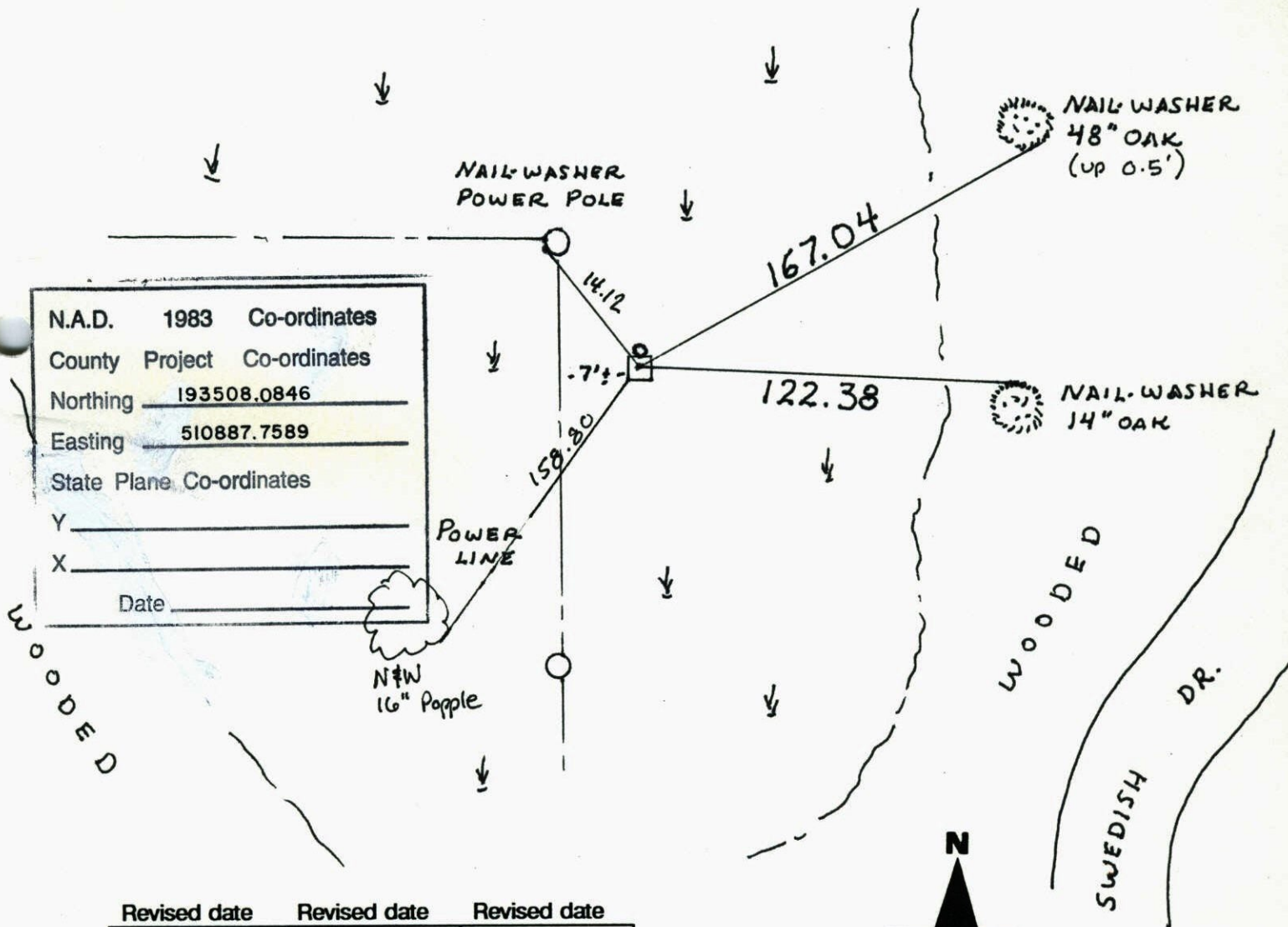

N.A.D.	1983	Co-ordinates
County	Project	Co-ordinates
Northing	<u>193508.0846</u>	
Easting	<u>510887.7589</u>	
State Plane Co-ordinates		
Y	_____	
X	_____	
Date	_____	

Revised date	Revised date	Revised date
<u>12-31-90</u>		
<u>9-25-97 HL</u>		
<u>1-28-02</u>		

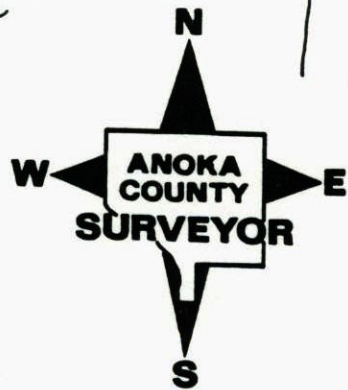

E 1/4 COR. SEC. 5 T32 R23

RETIED CONC. MON.

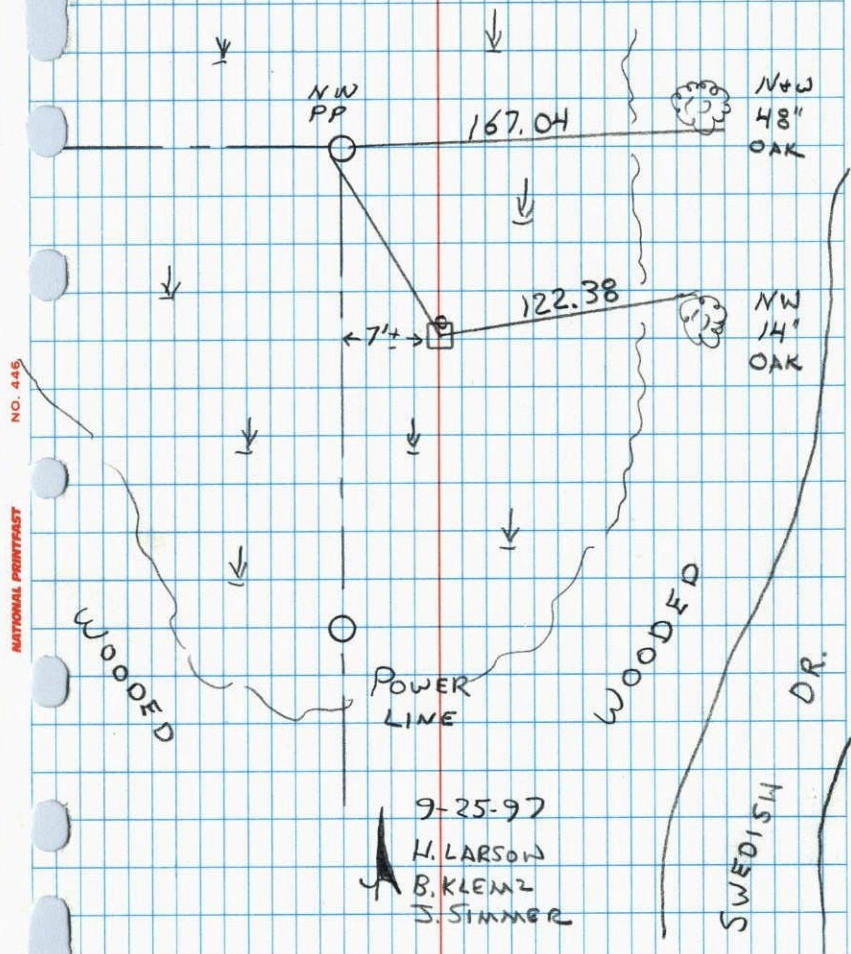

9-25-97
 H. LARSON
 B. KLEMLZ
 J. SIMMER

NATIONAL PRINTING NO. 445

E 1/4 COR. SEC. 5-32-23

CONCRETE MONUMENT (FOUND)

IN SWAMP

1" IRON PIPE ON NORTH FACE

MON. UP 1.0'

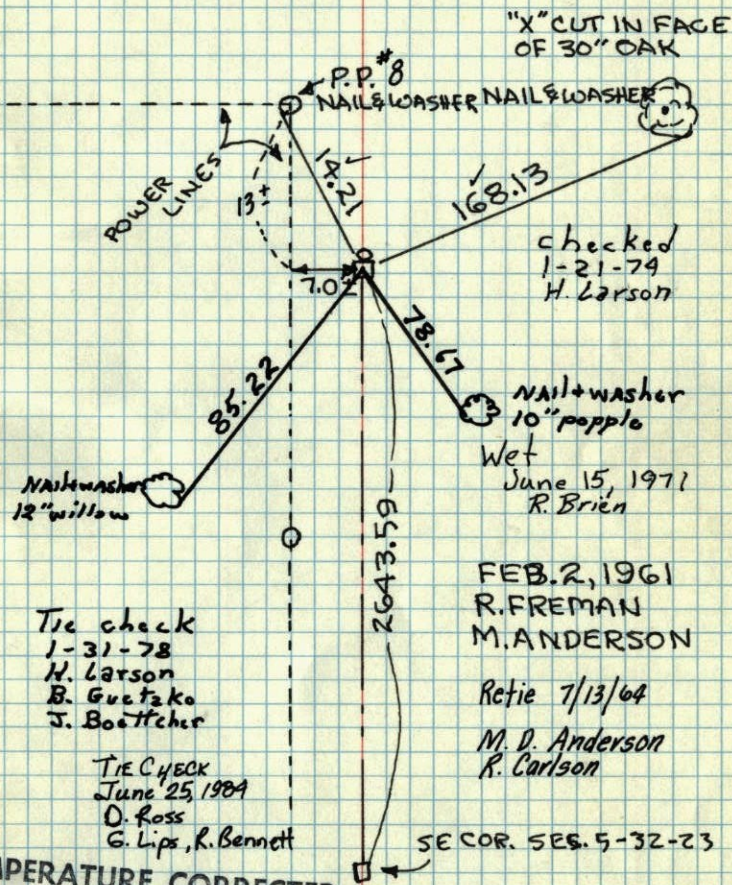

"X" CUT IN FACE
 OF 30" OAK

checked
 1-21-79
 H. Larson

nail + washer
 10" popple
 wet
 June 15, 1971
 R. Brien

Tie check
 1-31-78
 H. Larson
 B. Guetzko
 J. Boettcher

TIE CHECK
 June 25, 1984
 D. Ross
 G. Lips, R. Bennett

FEB. 2, 1961
 R. FREMAN
 M. ANDERSON

Retie 7/13/64
 M. D. Anderson
 R. Carlson

TEMPERATURE CORRECTED
 AND HORIZONTALLY
 TAPED MEASUREMENTS

SEC COR. SEC. 5-32-23
 ROLAND W. ANDERSON
 COUNTY SURVEYOR
 ANOKA COUNTY, MINNESOTA

2 Feb 1961
Freeman - Anderson

E 1/4 Cor Sec 5-32-23 (Ham Lake)
+ 12°
Found Conc Mon in Swamp. 1" Iron
N Face. Mon up 1.0'

